

Spring Term 1 SPaG Mat 1

1

a
Mr Whoops has made TWO clumsy spelling mistakes in his sentence. Can you underline them and correct them?

Yesterday during my grammer lesson, I learned how to discribe nouns using expanded noun phrases.



b
Write 'a' or 'an' correctly before the items on the recipe:

- _____ egg
- _____ cupful of flour
- _____ teaspoon of vanilla extract

c
Can you add an appropriate preposition to complete the sentence?

After preparing her diving equipment, Polly investigated the coral _____ the Red Sea.

d
Can you underline the conjunction in this sentence?

After the celebrations had finished, the balloons drifted off into the distance.

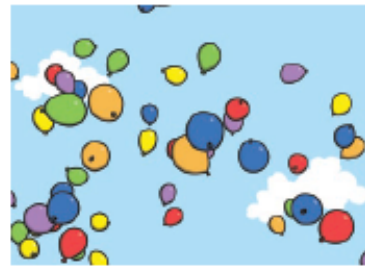

e
Tick the sentence that is a command.

Get in the bath.

Would you like to wash your hands?

How amazing that would be!

f
Can you think of a silent letter word to match the picture?